

FOR SALE

Development opportunity

Approved planning permission for residential development (19 units)

Residential location close to Kirkcaldy town centre

Site area approx. 0.72 acres

Gross internal area 490 sq. m. (5.274 sq. ft.)

Fixed price of £325,000



WHAT 3 WORDS



ABBOTSHALL INFANT SCHOOL, RAMSAY ROAD, KIRKCALDY, KY1 1UL

CONTACT: Jonathan Reid
Jamie Hutcheon

j.reid@shepherd.co.uk | 01382 878005
Jamie.hutcheon@shepherd.co.uk | 01382 878005 | shepherd.co.uk





Location

ABBOTSHALL INFANT SCHOOL, RAMSAY ROAD, KIRKCALDY

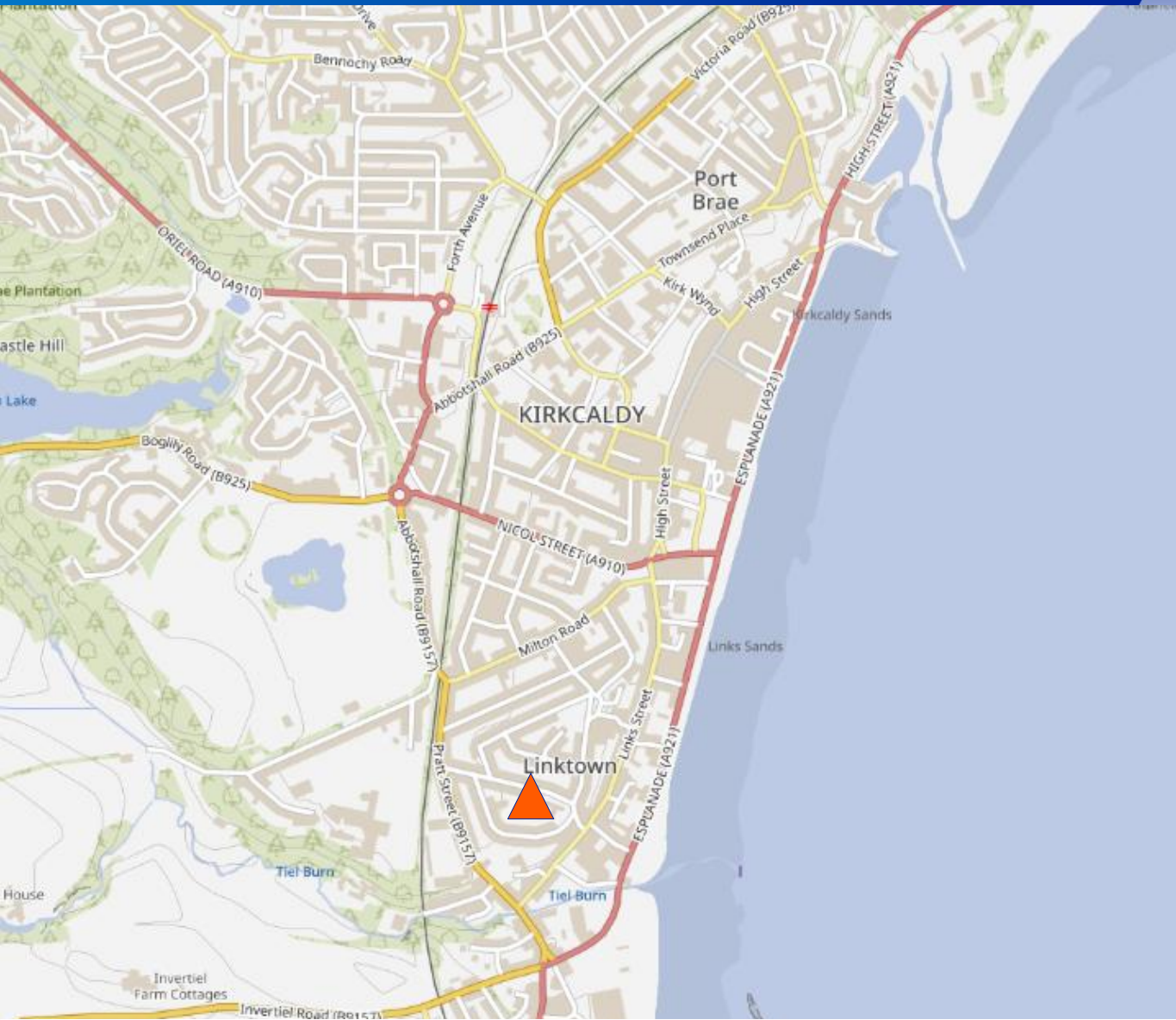

LOCATION

Kirkcaldy is the main regional centre for the surrounding area and has a resident population approaching 50,000 persons.

Kirkcaldy is centrally located in Fife, approximately 25 miles north of Edinburgh on the east coast of Scotland.

The town is served with all essential transport, shopping, educational and medical facilities and benefits from excellent transport links to the motorway network via the A92 dual carriageway.

Ramsay Road is a popular residential location within close proximity to Kirkcaldy town centre and Esplanade.

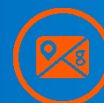

FIND ON GOOGLE MAPS



Proposed ground & first floor

ABBOTSHALL INFANT SCHOOL, RAMSAY ROAD, KIRKCALDY





Proposed elevations

ABBOTSHALL INFANT SCHOOL, RAMSAY ROAD, KIRKCALDY





Description

ABBOTSHALL INFANT SCHOOL, RAMSAY ROAD, KIRKCALDY

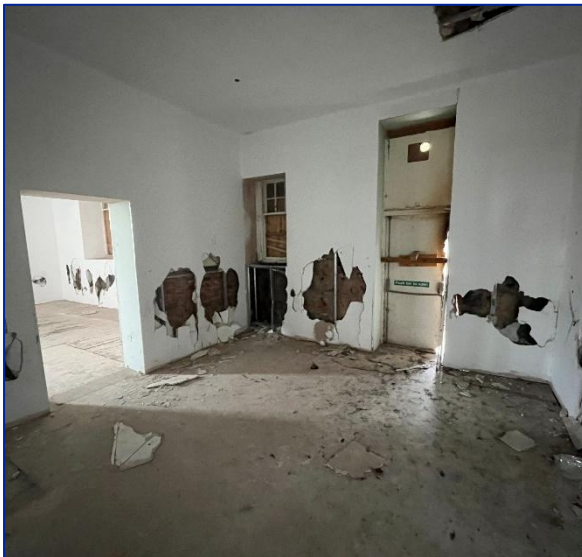

DESCRIPTION

The subjects comprise a substantial 'C' Listed former school property dating from 1898. The main walls are of stone construction whilst the roof over is pitched and clad in slate.

The property would suit a variety of uses and comprises a ground floor central corridor with a number of individual rooms located off.

The subjects are centrally located on a site extending to approximately 0.72 acres. We calculate the gross internal floor area to extend to 490 sq. m. (5,274 sq. ft.) or thereby.

Planning permission has been granted for the development of 10 flatted dwellings with associated external alterations and erection of 9 flatted dwellings. Further information is available on the Fife Council planning portal under reference 24/03245/FULL.



Description

ABBOTSHALL INFANT SCHOOL, RAMSAY ROAD, KIRKCALDY





The Detail

ABBOTSHALL INFANT SCHOOL, RAMSAY ROAD, KIRKCALDY

PRICE

Our client is inviting offers of £325,000 for their heritable interest.

PLANNING

Further information is available on the Fife Council planning portal under reference 24/03245/FULL.

RATEABLE VALUE

N/A

ENERGY PERFORMANCE CERTIFICATE

Awaiting further details.

VAT

All figures are quoted exclusive of VAT.

LEGAL COSTS

Each party to bear their own legal costs in connection with this transaction.

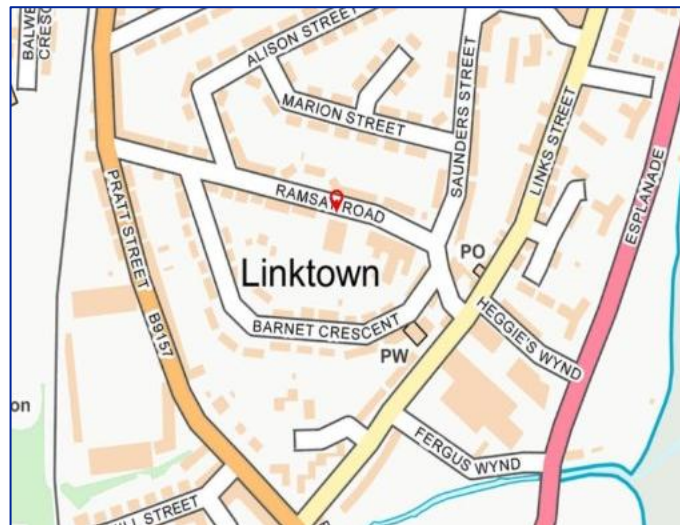

Get in Touch

For further information or viewing arrangements please contact the sole agents:



Jonathan Reid

j.reid@shepherd.co.uk



Jamie Hutcheon

jamie.hutcheon@shepherd.co.uk

Shepherd Chartered Surveyors

13 Albert Square, Dundee, DD1 1XA

t: 01382 878005



ANTI MONEY LAUNDERING REGULATIONS

The Money Laundering, Terrorist Financing and Transfer of Funds (Information on the Payer) Regulations 2017 came into force on the 26th June 2017. This now requires us to conduct due diligence not only on our client but also on any purchasers or occupiers. Once an offer has been accepted, the prospective purchaser(s)/occupier(s) will need to provide, as a minimum, proof of identity and residence and proof of funds for the purchase, before the transaction can proceed.

shepherd.co.uk

J & E Shepherd for themselves and for the vendors or lessors of this property whose agents they are, give notice that: (i) the particulars and plan are set out as a general outline for the guidance of intending purchasers or lessees, and do not constitute, nor constitute part of, an offer or contract (ii) all descriptions, dimensions, references to condition and necessary permissions for use and occupation, and other details are given in good faith and are believed to be correct at the date of first issue but any intending purchasers or tenants should not rely on them as statements or representations of fact but must satisfy themselves by inspection or otherwise as to the correctness of each of them; (iii) no person in the employment of J & E Shepherd has any authority to make or give any representation or warranty whatever in relation to this property; (iv) all prices and rentals are quoted exclusive of VAT unless otherwise stated. Prospective purchasers/lessees must satisfy themselves independently as to the incidence of VAT in respect of any transaction. PUBLICATION DATE **APRIL 2026**

