

FOR SALE BY ONLINE AUCTION

**Auction Date: Thursday 10th
February 2026 at 2.30pm**

Prime City Centre Location

NIA: 2,070.61 SQM (22,288 SQFT)

**Planning Submitted For 48 Student
Suites**

**Benefits From A Current Passing
Rent Of £273,978 Per Annum**

WAULT of 1.92 years to expiry

**Guide Price : £1,750,000
Reflecting a NIY of 14.75%**



CLICK HERE FOR [LOCATION!](#)



FINLAY HOUSE, 10-24 WEST NILE STREET, GLASGOW, G1 2PP

CONTACT:

**Adam Honeyman MA (Hons) MRICS
Calvin Molinari BSc (Hons) MRICS**

**a.honeyman@shepherd.co.uk
c.molinari@shepherd.co.uk**

**| 0141 331 2807 - 07720 466 035
| 0141 331 2807 - 07920 824 408**





Location

FINLAY HOUSE, 10-24 WEST NILE STREET, GLASGOW, G1 2PP

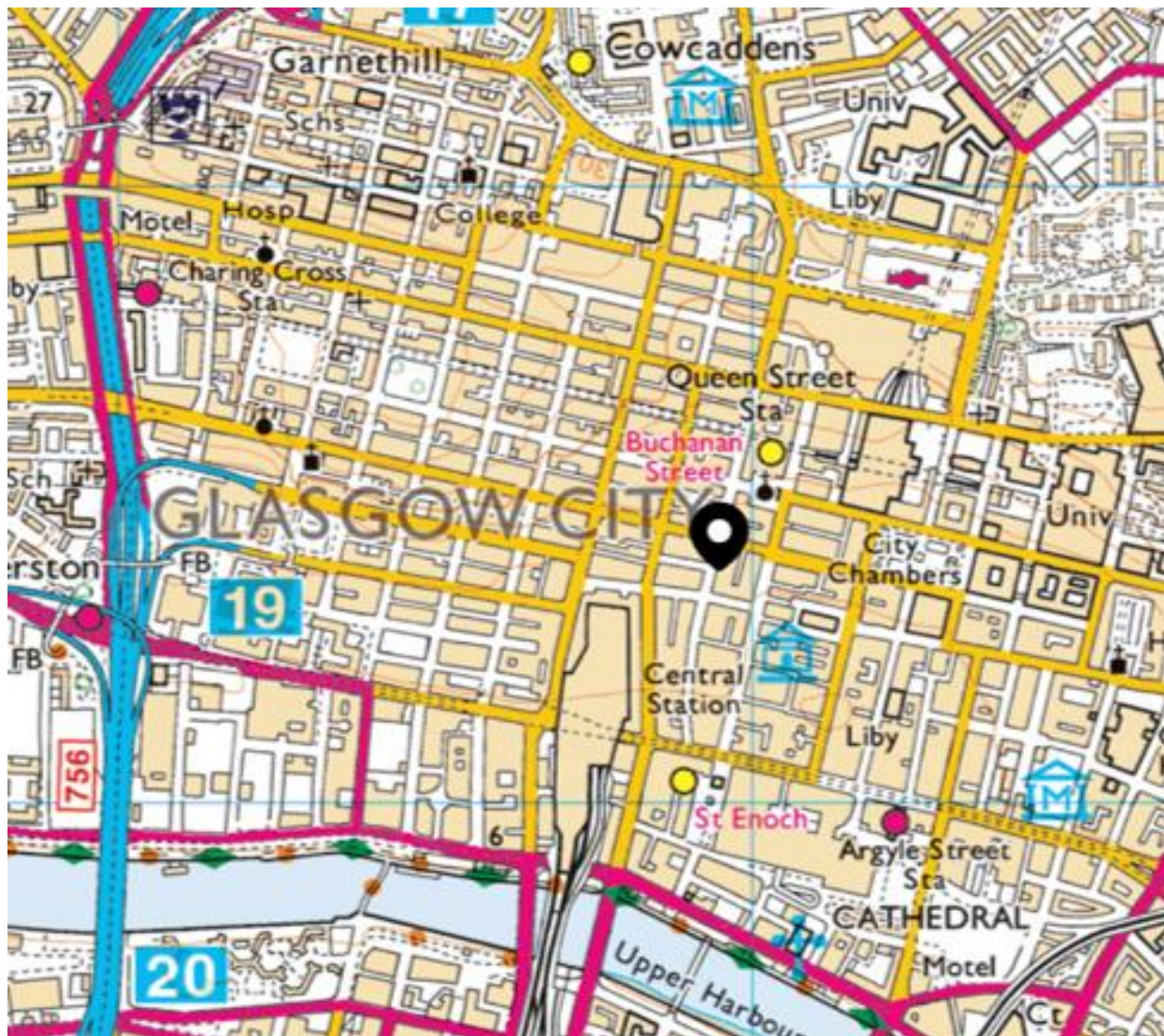

Glasgow is the largest city in Scotland, with a population of approximately 635,000. The surrounding region has a catchment of around 2.3 million people within a one-hour drive, representing over 40% of Scotland's total population. The Central Belt, which includes Glasgow, is home to 3.5 million residents, ranking it among the top 20 largest urban regions in Europe and making it the fifth largest urban area in the UK.

The property is prominently positioned on the east side of West Nile Street, at the junction with Drury Lane and St. Vincent Street, in the heart of Glasgow city centre. The property lies within Glasgow's prime leisure district, a vibrant area popular with both residents and visitors. It benefits from close proximity to a strong line-up of national and international food and beverage operators, including All Bar One, TGI Fridays, The Ivy, Gaucho, Sugo Pasta, Franco Manca, Costa, Five Guys, and Miller & Carter, reinforcing its appeal as a key hospitality destination within the city centre.



[CLICK HERE FOR LOCATION](#)



Description

FINLAY HOUSE, 10-24 WEST NILE STREET, GLASGOW, G1 2PP

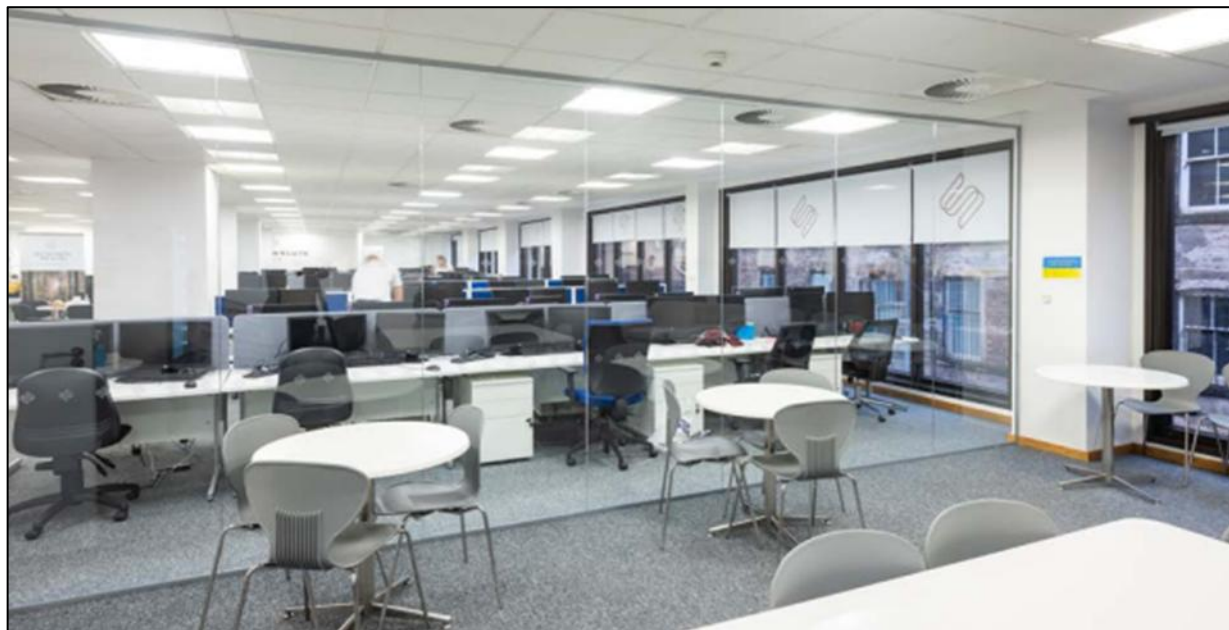

Finlay House is a prominent Glasgow office constructed in the early 1980s. It is of brick-built construction and is arranged over basement, ground and 4 upper floors.

The building provides modern open plan office accommodation on the upper floors, and leisure use at ground floor level. The general specification of the building is as follows:

- Combination of raised access floors and under floor trunking
- Suspended ceilings incorporating LED lights
- VRF Air Conditioning
- Full height double glazed windows to the front and rear
- 2 passenger lifts
- Disabled access
- Male, female and accessible WCs on each floor
- Shower facility in the basement

ACCOMMODATION

| Accommodation | SQ M | SQ FT |
|---------------|-----------------|---------------|
| First Floor | 825.44 | 8,885 |
| Second Floor | 588.63 | 6,336 |
| Third Floor | 375.88 | 4,046 |
| Fourth Floor | 280.66 | 3,021 |
| TOTAL | 2,070.61 | 22,288 |

The above floor areas have been provided on a Net Internal Floor Area basis, in accordance with the RICS Code of Measuring Practice (6th Edition).



Tenancy Schedule

FINLAY HOUSE, 10-24 WEST NILE STREET, GLASGOW, G1 2PP

| Address | Tenant | Size (sqft) | Lease Type | Rent (per annum) | Rent (Psf) | Date Of Entry | Lease Expiry |
|----------------------------------------------------------------------|-----------------------------------|---------------|------------|------------------|------------|-------------------------------|-------------------------------|
| 1 st Floor, Finlay House, 10-24 West Nile Street, Glasgow | Succession Wealth Management | 8,885 | FRI | £159,930 | £18.00 | 1 st February 2018 | 31 st January 2028 |
| 2 nd Floor, Finlay House, 10-24 West Nile Street, Glasgow | Foundation for Credit Counselling | 6,336 | FRI | £114,048 | £18.00 | 2 nd March 2012 | 1 st March 2027 |
| 3 rd Floor, Finlay House, 10-24 West Nile Street, Glasgow | Vacant | 4,046 | N/A | N/A | N/A | | N/A |
| 4 th Floor, Finlay House, 10-24 West Nile Street, Glasgow | Vacant | 3,021 | N/A | N/A | N/A | | N/A |
| | | 22,288 | | £273,978 | | | |



Planning

FINLAY HOUSE, 10-24 WEST NILE STREET, GLASGOW, G1 2PP

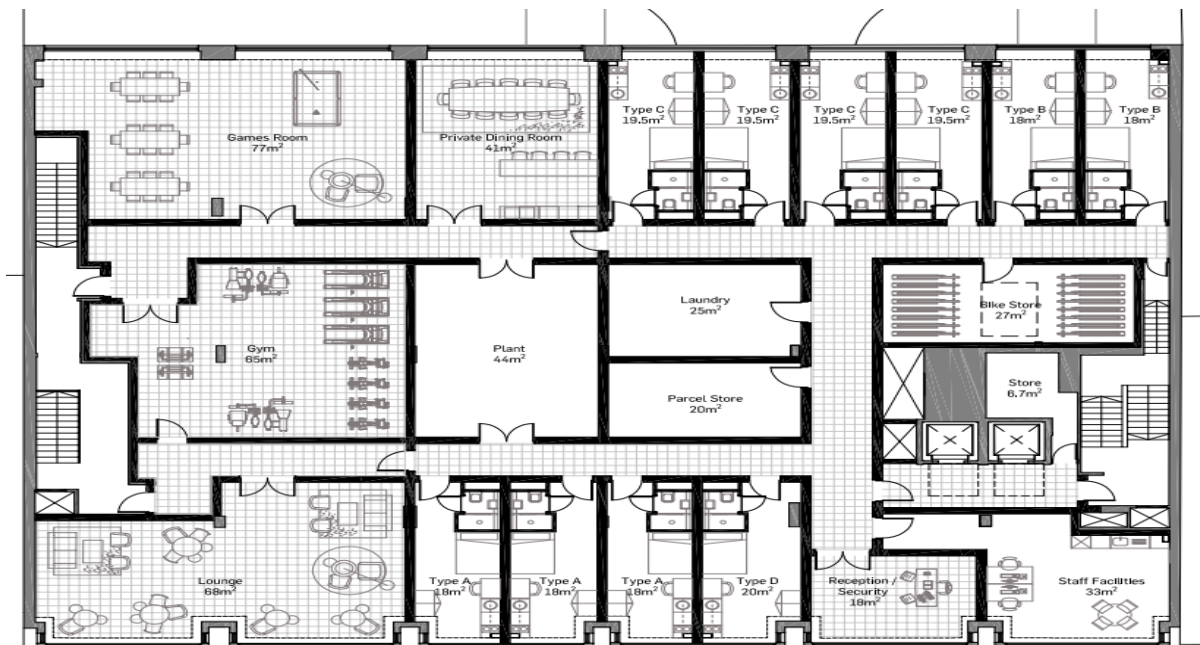
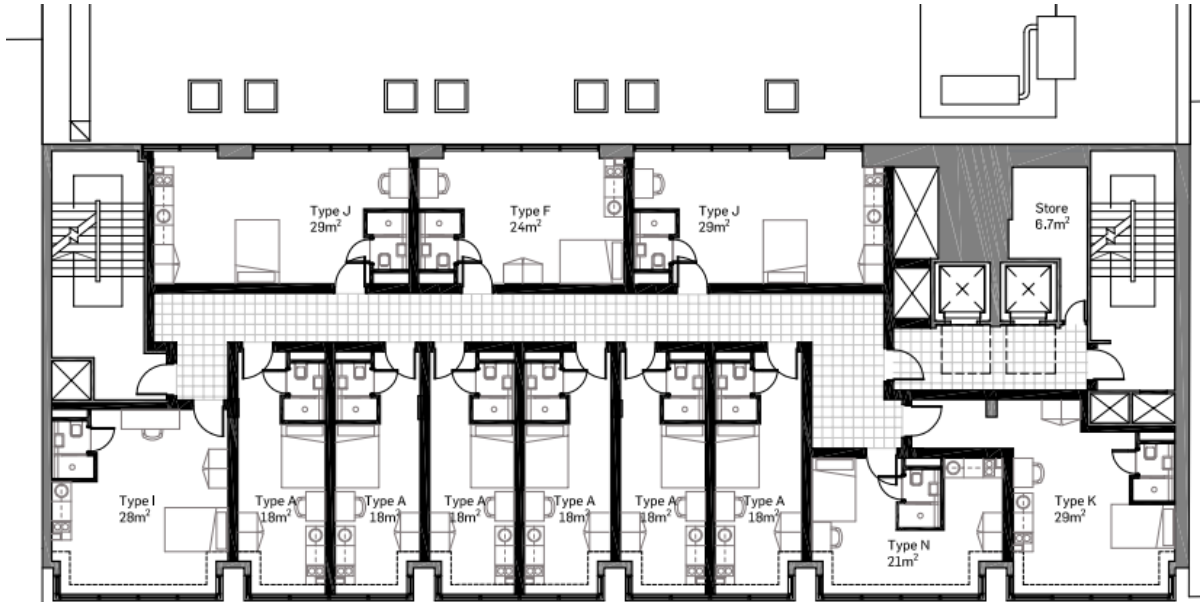

A planning application has been submitted to Glasgow City Council with Reference: 23/026767/FUL. The proposal seeks approval for the conversion of the upper floors to form 48 self-contained, single suite student accommodation units. Each suite is designed to include a private modern kitchen, an en-suite shower room, a dedicated study space, and a sleeping area, providing students with modern, independent living facilities. The application is currently listed as pending consideration by the Council's planning departments. Further information, including updates on the application's progress, can be accessed using the link provided below:

[23/02676/FUL | Use of office premises as student accommodation \(Sui generis\). | Finlay House 14 West Nile Street Glasgow](#)



Auction Date

The auction will be held on **10th February 2026 at 2.30pm**

Registering to Bid

All parties wishing to bid will be required to pre-register against any lots they wish to bid on using the link below:

<https://www.shepherd.co.uk/auctions-remote-bidding/>

Bidders will also be invited to undertake an AML identity check and provide debit card details for a Stripe check.

Deposit

At the end of the auction, the winning bidder must immediately pay a non refundable deposit of 10% of the purchase price (plus VAT if appropriate), subject to a minimum of £5,000.

Reserve Price

The reserve price is the minimum price for which the property can be sold, this figure is confidential between the auctioneer and the vendor and cannot be disclosed.

If the reserve price isn't met, the property will remain unsold.

You can contact our team and at this point you'll be able to make an offer which will be referred to the sellers for their consideration

Legal Pack

The legal pack is available to view online.

VAT

See Legal Pack.

Guide Price

The property has a guide price of **£1,750,000**. Reflecting a NIY of **14.75%**

If properties are advertised with a guide price this will be within 10% either above or below the reserve price.

If the guide is shown as falling within a range of prices then the reserve price will not exceed the highest value quoted.

Buyer Fees

The buyer's fee is 2% plus VAT subject to a minimum of £2,083.33 plus VAT.

Energy Performance Certificate

The property has an energy rating of a copy of the EPC is available upon request.

Rateable Values

| Address | Rateable Value |
|--------------------------------------------------------|-----------------|
| 1 st Floor, 10-24 West Nile Street, Glasgow | £107,000 |
| 2 nd Floor, 10-24 West Nile Street, Glasgow | £73,000 |
| 3 rd Floor, 10-24 West Nile Street, Glasgow | £50,000 |
| 4 th Floor, 10-24 West Nile Street | £36,250 |
| Total | £266,250 |

Get in Touch

For further information or viewing arrangements please contact the sole agents:



Adam Honeyman

a.honeyman@shepherd.co.uk
M: 07720 466035



Calvin Molinari

c.molinari@shepherd.co.uk
M: 07920 824408

Shepherd Chartered Surveyors

2nd Floor, Afton House, 26 West Nile Street, Glasgow, G1 2PF
t: 0141 331 2807



ANTI MONEY LAUNDERING REGULATIONS

The Money Laundering, Terrorist Financing and Transfer of Funds (Information on the Payer) Regulations 2017 came into force on the 26th June 2017. This now requires us to conduct due diligence not only on our client but also on any purchasers or occupiers. Once an offer has been accepted, the prospective purchaser(s)/occupier(s) will need to provide, as a minimum, proof of identity and residence and proof of funds for the purchase, before the transaction can proceed.

[shepherd.co.uk](https://www.shepherd.co.uk)



SHEPHERD

PROPERTY AUCTIONS